

ARCHITECTURAL PORTFOLIO

ARC. ONAH LOUIS K.

LOUISONAH424@GMAIL.COM





ARC. ONAH LOUIS K.

No. 10 Ugwu Orié Alulu Nike, Enugu East. Enugu State

PHONE NO: +2348067329564

EMAIL: Louisonah424@gmail.com or lourahservices@gmail.com

Personal Profile

Enthusiastic graduate architect with years of experience in the use of architectural software, design and actualization of design projects and capable of working in any condition or location whatsoever.

Skills

- Goal oriented, collaborative and cooperative.
- Proven to learn on the fly and adapt to changes.
- Ability to make effective and timely decisions even under pressure.

Technical skills

- Proficiency in software and application – Lumion, Revit Architecture, AutoCAD.

Professional skills

- Experienced in architectural designs and drawings (presentation drawings, working drawings).
- Site supervision, construction and project management.
- Great client-customer relationship.

Special skills

- Highly skilled in the use of computers and the internet including internet searches and troubleshooting computer hardware and software.
- Very quick learner with great ability to work independently.
- Quick adaptability and desire to work in a result driven business environment.

Educational Qualification

QUALIFICATION OBTAINED	INSTITUTION	YEAR OBTAINED
Master of Science in Architecture (MSc Architecture)	University of Nigeria, Nsukka	2023
Bachelor Of Science In Architecture (BSc Architecture) Second Class Honours.	Abia State University Uturu	2014
West African Senior School Certificate (WASSCE)	Community secondary school imilike agu. Enugu state	2008

Professional Certification

October – December 2024	Certificate of Competence Project Management Certified Professional Integrated Institute of Professional Management
October – January 2025	Certificate of Competence Fire Protection and Prevention

Other relevant Certification

November 2016- October 2017	Certificate of National Service National Youth Service Corps; Cross River State.
-----------------------------	---

Bio Data

Sex: Male

State of Origin: ENUGU STATE

Work Experience

LOURAH SERVICES LTD. (2023 Till date)

Role: CEO:

Currently working on 3 units of 5 bedroom duplex in Enugu state, owned by Chief NNAH.

Full contract engagement (Design and Execution)

➤ **PINNATECH ENGINEERING NIG. LTD.** JULY 2020 – AUGUST 2023

Role: Project Architect:

- Led the architectural design and planning phases for various projects including PINNATECH SUITS HOTEL AWKA and subsequently, PINNATECH SUITE HOTEL's 75.5mqs suspended swimming pool.
- Conducted site assessments, surveys, and feasibility studies to gather relevant data and inform the design process.
- Developed conceptual designs and detailed architectural plans using software such as AutoCAD, Revit, and SketchUp.

➤ **iCONIC CONSULT LTD. FCT ABUJA** (2015 To 2021)

Role: project Architect:

- Interpret the client brief and prepare conceptual sketches and analysis to show an accurate understanding of the design brief.
- Prepare Contract Documents- Plans/layouts, Sections, Details, Elevations, Schedules and Finishes.

- Coordinate with allied consultants- Structural Engineer, Mechanical, Electrical & Plumbing Engineers, and Quantity Surveyor to ensure a wholistic understanding of the project.
- Project management and Site Supervision
- Graduate Architect @ iCONIC CONSULT LTD.
- NYSC Programme @ iCONIC CONSULT LTD. 2016 – 2017
- Students Industrial Work Experience Scheme @ iCONIC CONSULT LTD. ; 2013

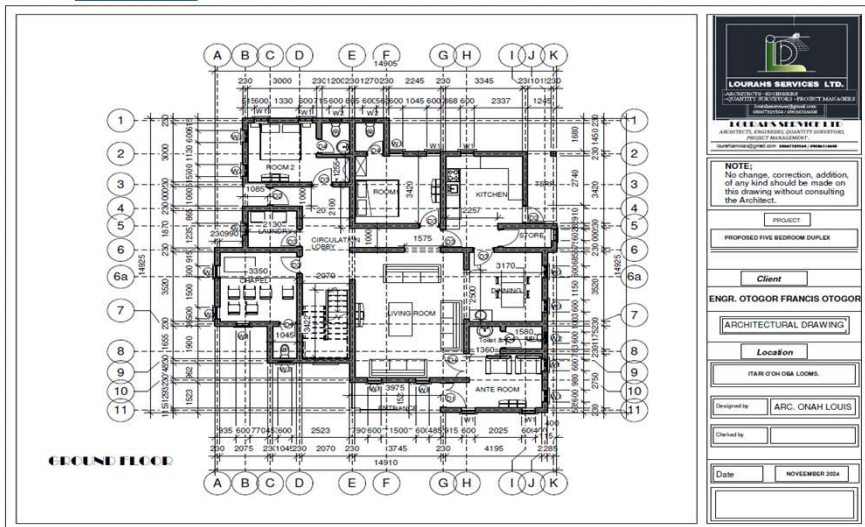

RESIDENTIAL DEVELOPMENT

Project Role: Architectural Visualization

Software Used:

- ✓ Revit Architecture
- ✓ Lumion
- ✓ Photoshop



An 5 bedroom duplex structure for Engr. **Francis Otogor** aimed at being sustainable, purposely designed and thought out to suit the client.

PINNATECH SUITE HOTEL AWKA

Project Role: Site Architect

Arc. Louis



PINNATECH SUITE HOTEL AWKA; constructed to fit in to contemporary design, and to achieve the desire of the client both in the interior and the exterior.

Arc. Louis

PINNATECH SUITE HOTEL AWKA

Project Role: Project Architect



PINNATECH SUITE HOTEL AWKA; constructed to fit in to contemporary design, and to achieve the desire of the client both in the interior and the exterior.

MIXED USED BUILDING DEVELOPMENT

Project Role: Architectural Design

Software Used:

- ✓ Revit Architecture
- ✓ Lumion
- ✓ Photoshop



This contemporary unit comprises an office block and a guest house block connected by a skybridge which offers an exquisite view to the outdoor gardens. A great mix of luxury, functionality and aesthetics.

Arc. Louis



PINNATECH SUITE HOTEL SWIMMING POOL

Project Role: Architectural Visualization and Construction

Software Used:

- ✓ Revit Architecture
- ✓ Lumion

Arc. Louis



Arc. Louis



Arc. Louis



A 75.5mq^s Suspended Swimming pool designed to meet standard and the needs of the client. The design is a successful collaboration of simplicity and luxury.

PROPOSED RESIDENTIAL DEVELOPMENT

Project Role: Architectural design and Execution

Software: ✓ Revit Architecture
✓ Lumion

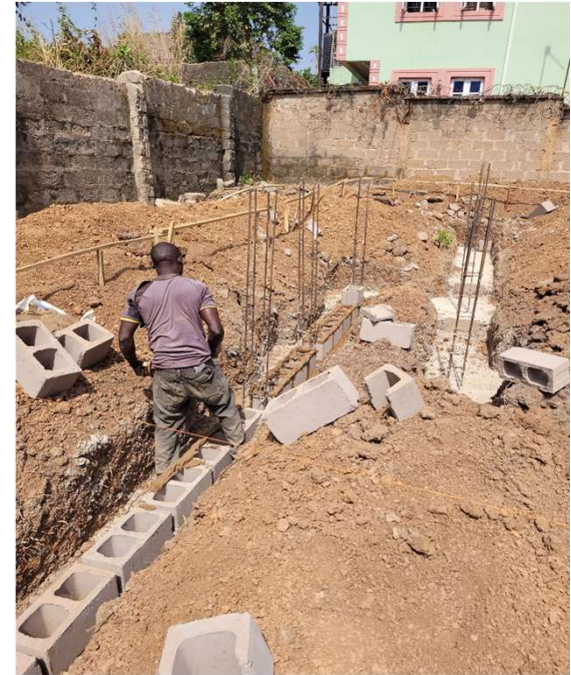

A semi detached 4 bedroom duplex designed to the satisfaction of my client.

RESIDENTIAL DEVELOPMENT

Project Role: Architectural Visualization

Software Used:

- ✓ Revit Architecture
- ✓ Lumion
- ✓ Photoshop



A simple contemporary structure to house the client's needs at the shoreline. It contains all basic spaces as well as an indoor cinema, swimming pool, a private garage and open one for visitors.

NEIGHBORHOOD MARKET DEVELOPMENT

Arc. Louis



Project Role: Construction site Architect.

Arc. Louis



Arc. Louis



A 350 LOCK UP STAORES AIMED AT DEVELOPING A MORDEN MARKET FOR THE KEFFI TOWN IN NASSARAWA STATE